1. Run NovaLCT-Mars, move the cursor over the *Advanced User Login (A)* and click the button.

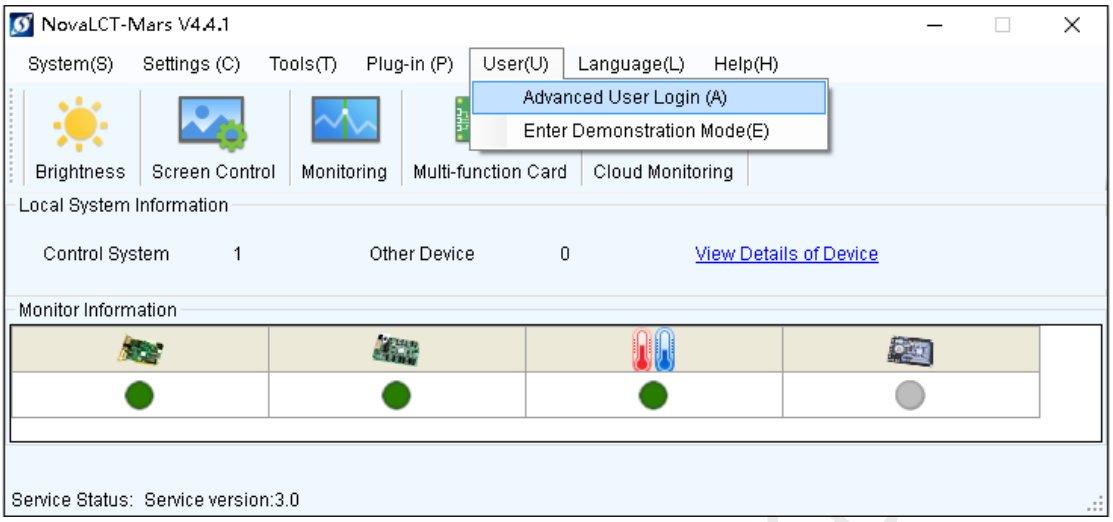

2. Login with the password "admin".

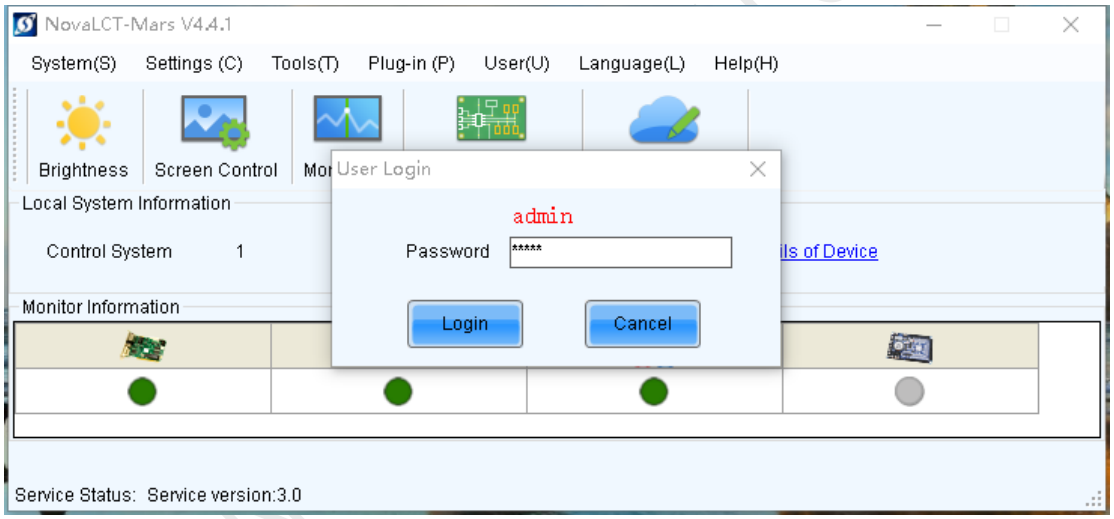

3. Click on the *Monitoring* button.

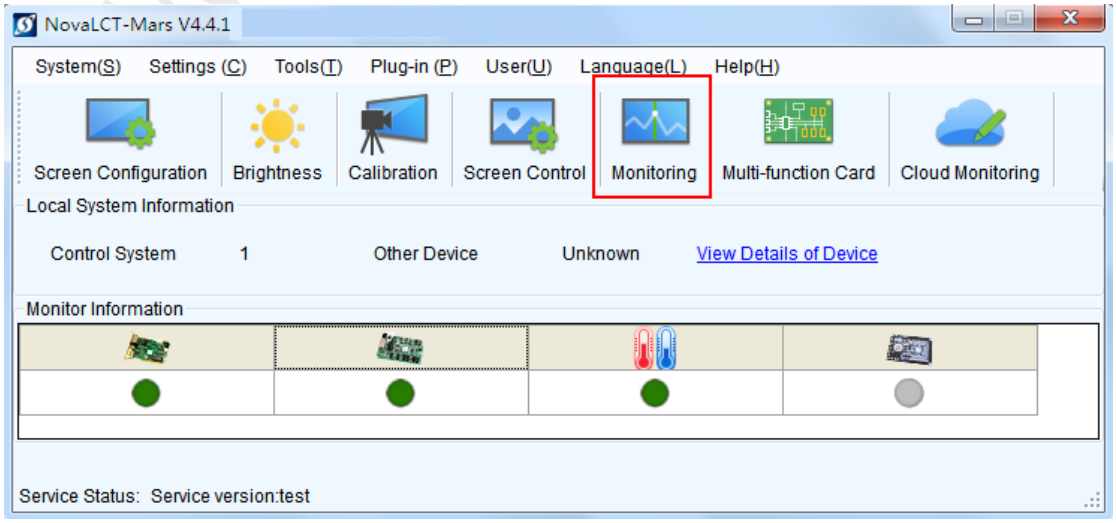

4. Click to select the *Configuration* button.

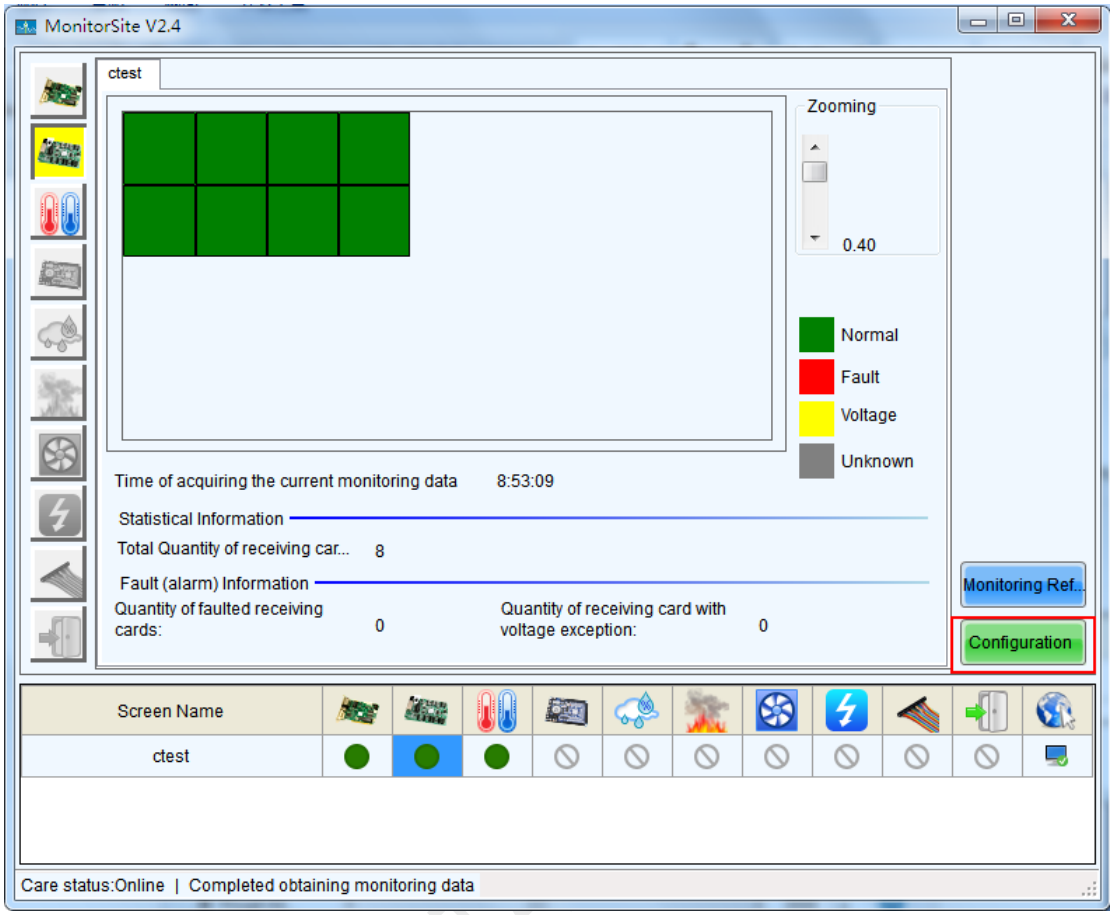

XI'AN NOVASTAR

5. Choose the *Hardware Settings*, and click the *Connect to Monitoring Card*, and *Refresh Cabinet Door Status*. At last, click *Save*.

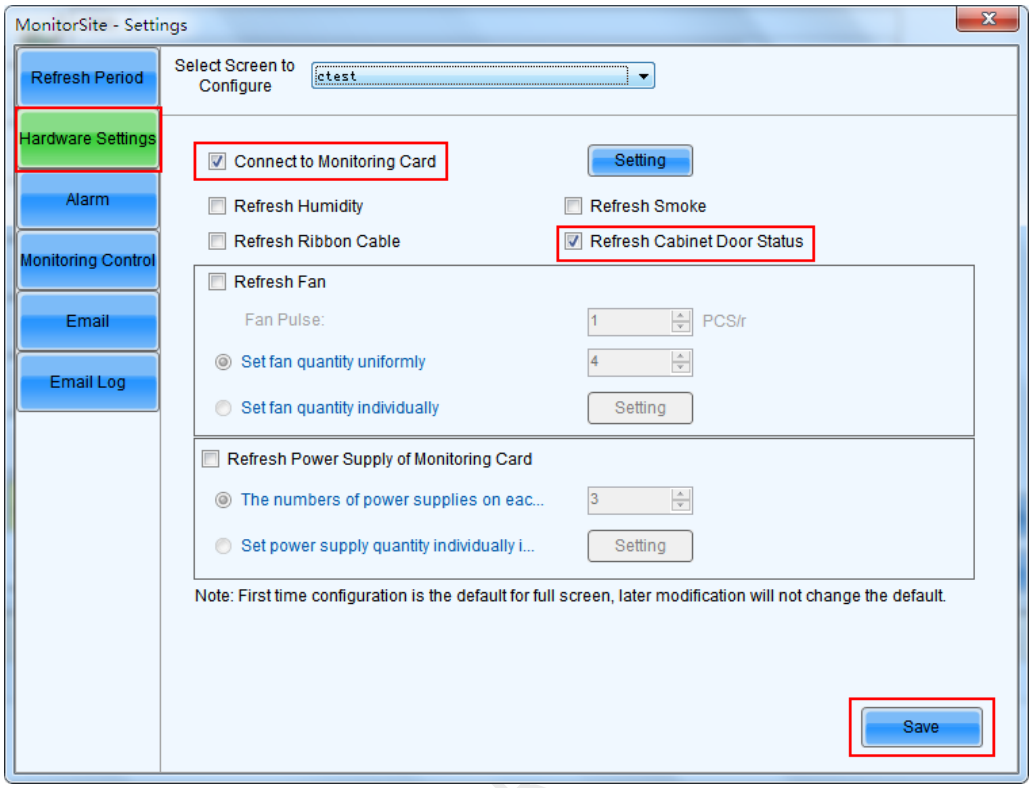
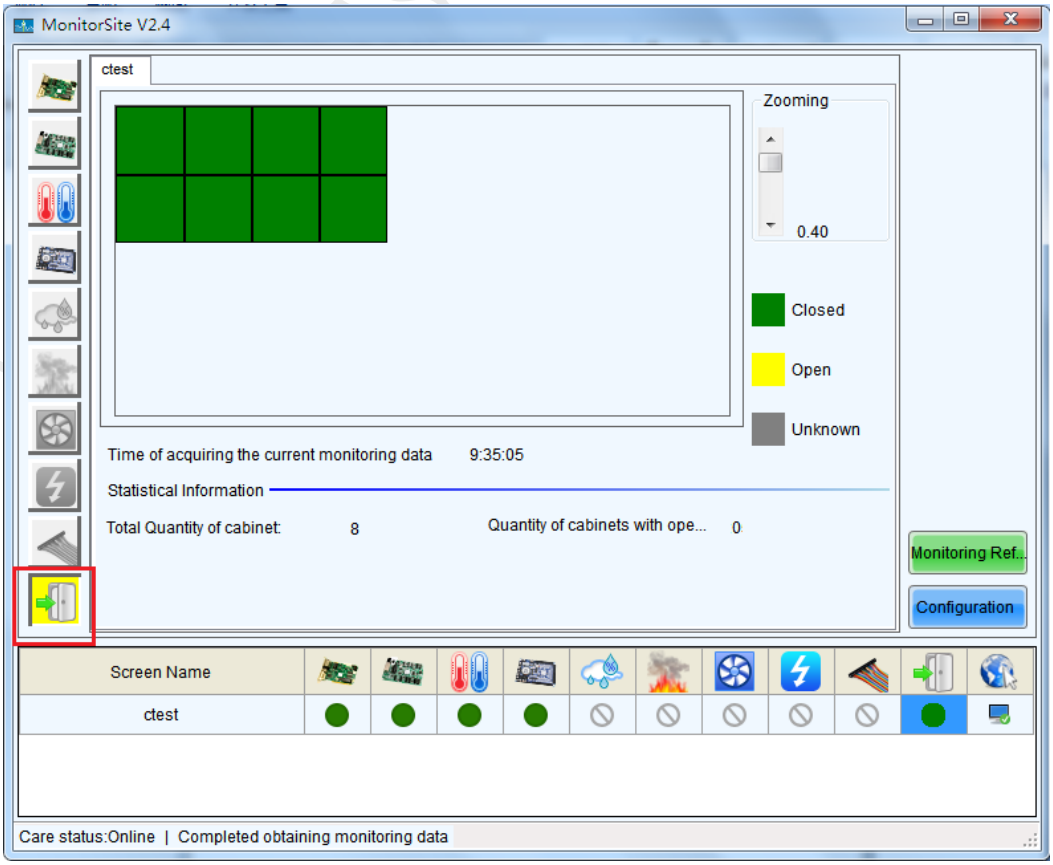
6. Then you can go back to the monitor interface, you can check the cabinet door status.