1. Run NovaLCT-Mars, move the cursor over the *Advanced User Login (A)* and click the icon.

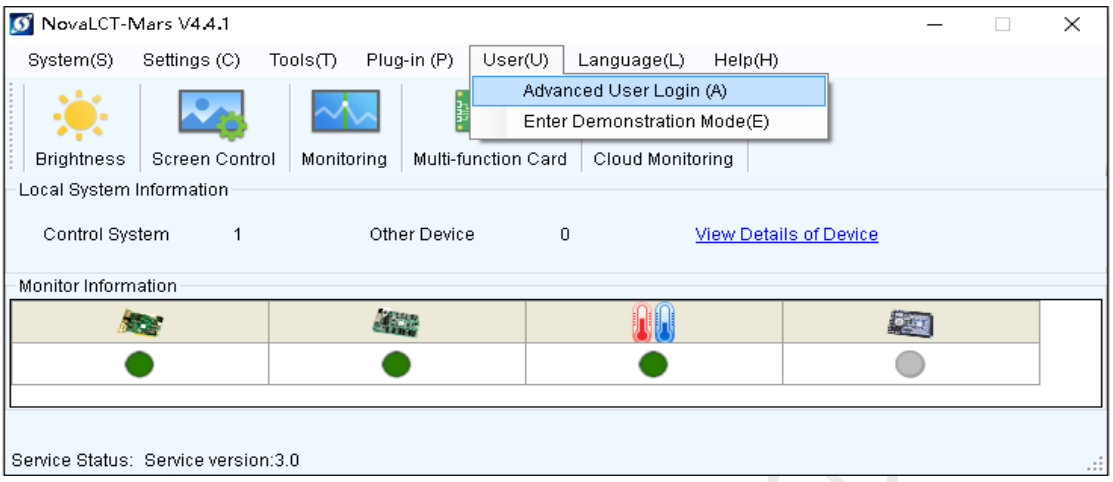

2. Login with the password "admin".

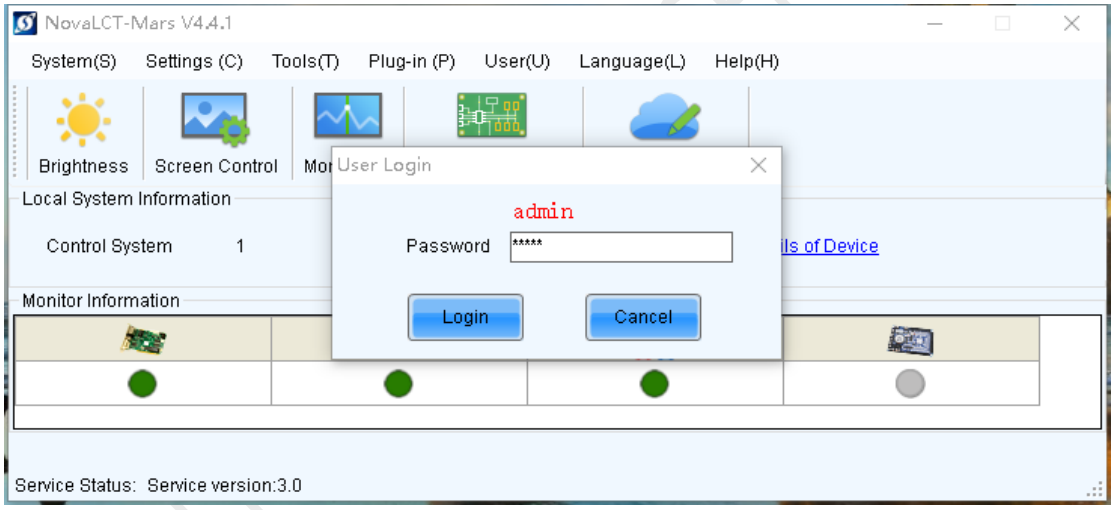

3. Then click *Calibration* Icon.

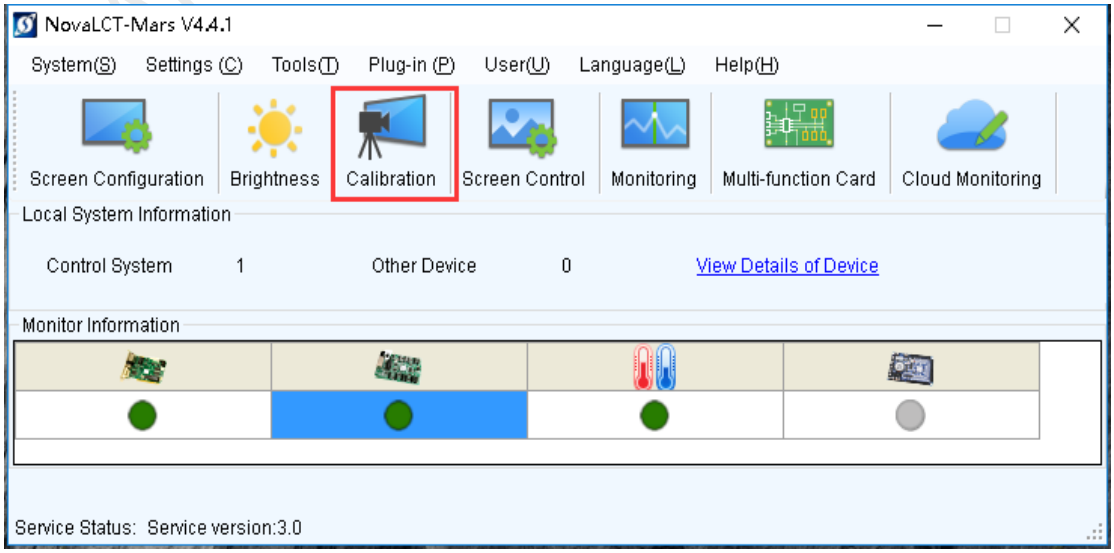

4. Click the *2.Save calibration coefficients to database* for save interface.

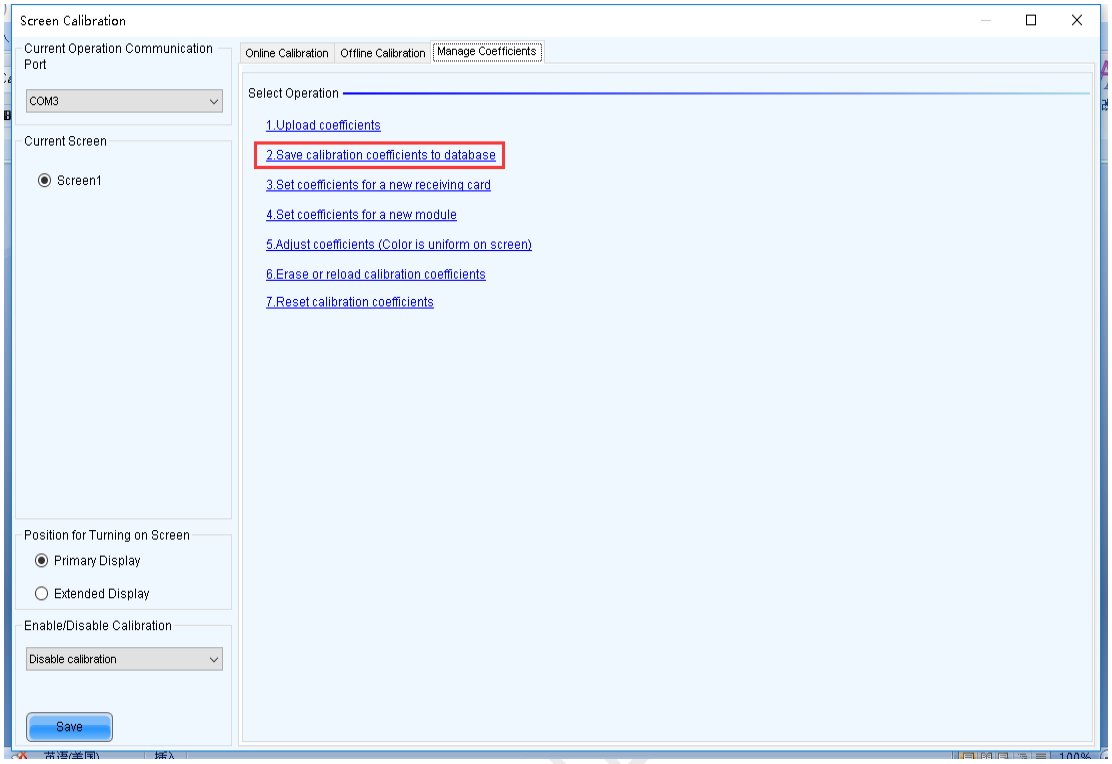

5. Select *Saved to a New Database*, *Screen Database* and *Create* in turn.

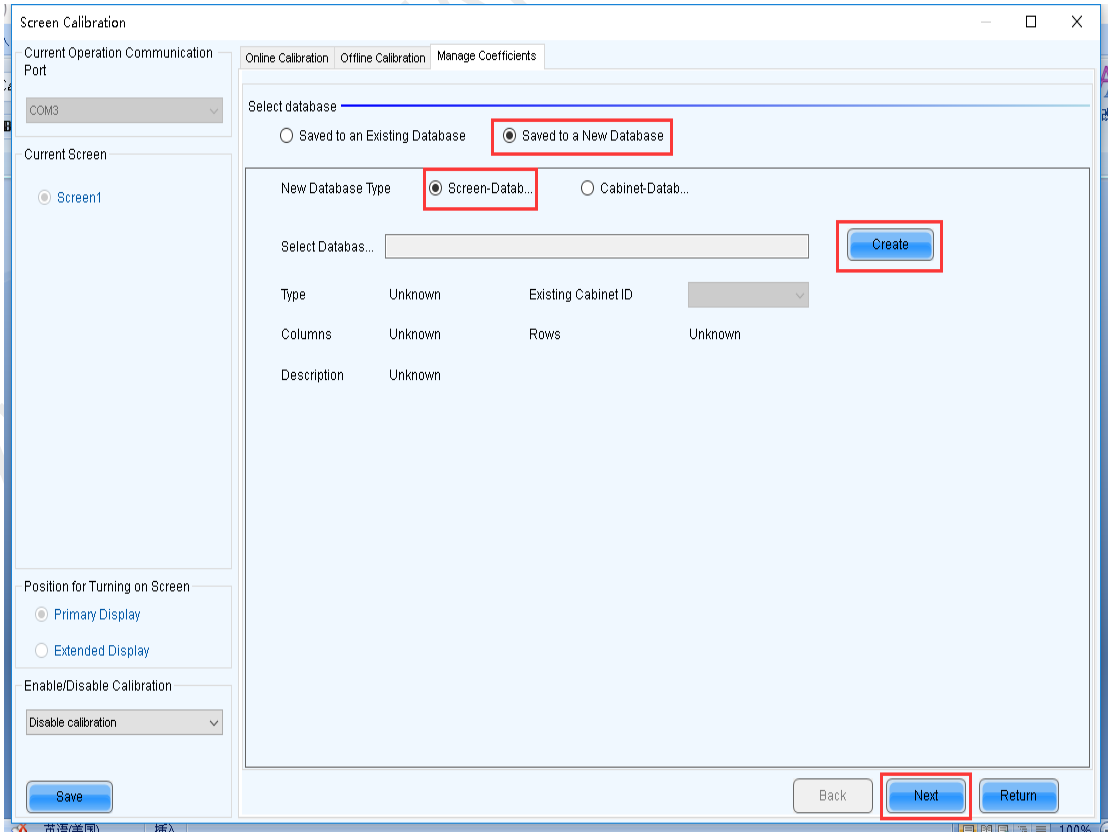

.

6. Name the database which will be created and suffix must be ".db", and then select *save* to saving it, after that, select *next*.

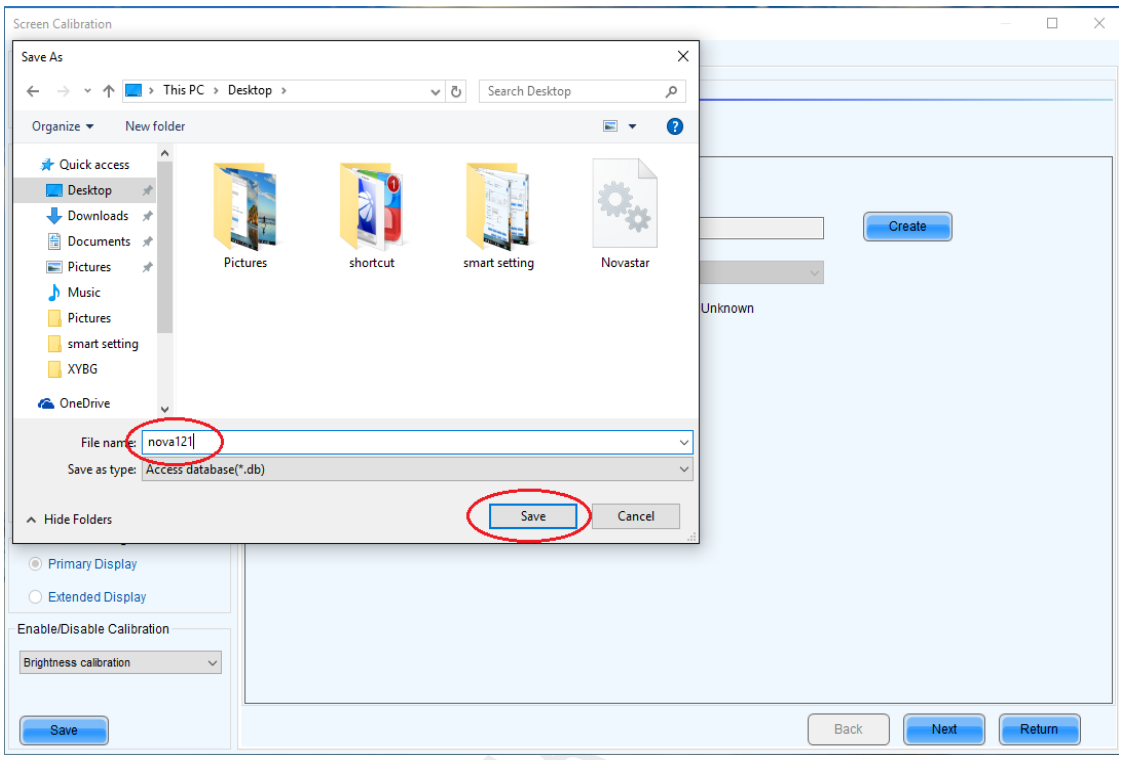

7. Select *save* for saving process.

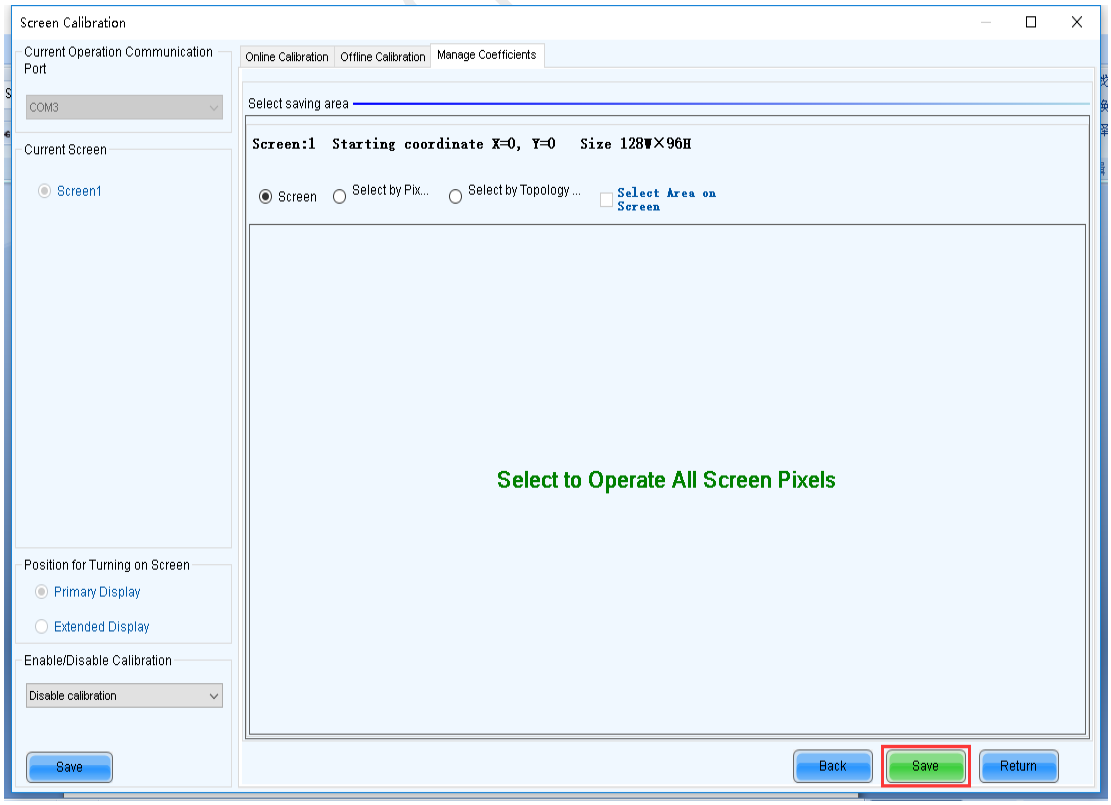

8. Saving process will take 10 -50 seconds.

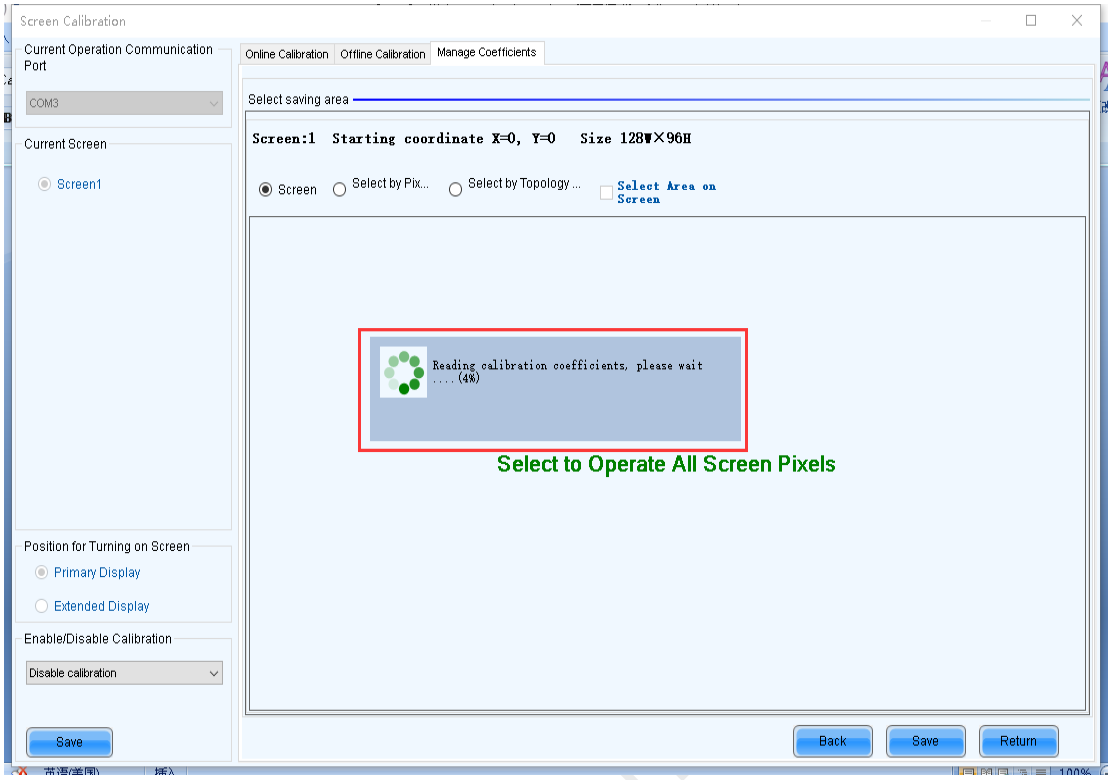
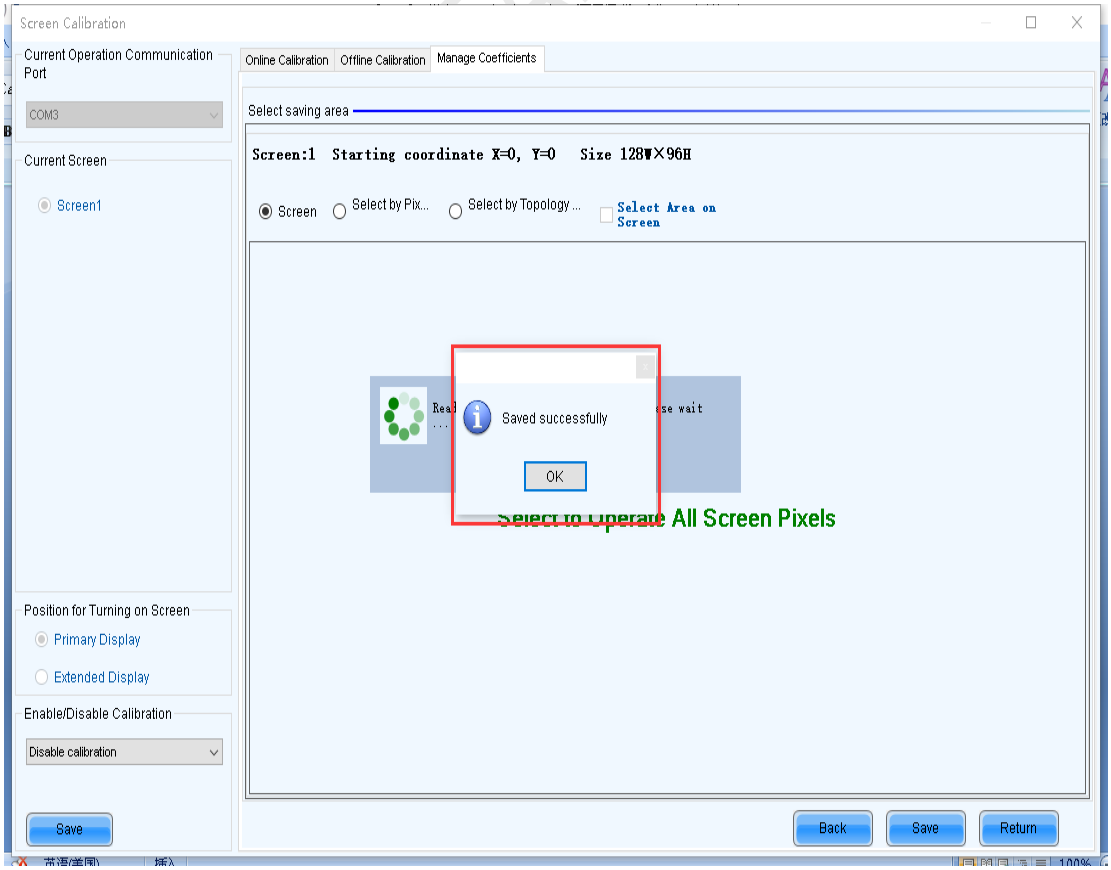
9. *Saved successfully* will appears and select *ok* to finish whole process.